To: Williams, Duane, Surman, William E., Snow, Robert, Pendy, Chris, Overfelt, Gary W., Orourke, Rory, Miyares, E H., MacWilliams, Lori, Lanterna, Skip, Hirsch, Mark, Hansen, Glenn J., Goodman, Mark J., Gillespie, Tim E., Donnelly, Mark, Dobrowolski, R E., Crouch, Jude, Cordell, Sharon S., Bagby, Thomas, Arnold, Linda J.
From: S=Haynes; G=Marty; I=L.; O=msmail; P=rjrt; A=rjrx400; C=us
Posted: 9/30/97 16:40
Opened: 10/13/97 12:21
Subject: CTS

The attached documents were sent to the material coordinators last week.
They are an order form and front view drawings of the CTS fixtures currently available.

The original presentation was presented to the KAM's and AM's in March 1997.

The decision to send more information last week was based on slow movement and my information of prior field knowledge.

I apologize for any issue's this may have caused.

Your help in moving these items is appreciated.

If you have any questions, please let me know.

Marty Haynes x2562

[[CTSDRWNG.XLS : 2848 in CTSDRWNG.XLS]][[CTSOF.XLS : 2849 in CTSOF.XLS]]

51845 5001

Source: https://www.industrydocuments.ucsf.edu/docs/lkyy0000

CTS ORDER FORM

Request by:_____

Date:____/____/____

Employee# _____

INDICATE ONLY ONE S

Account No. ___ ___ ___ ___ ___ ___

Division No. ___ ___ ___ ___ ___ ___

(Territory No. ___ ___ ___ ___ ___ ___
(Sales Rep Warehouse)
Other - Enter Full Address (No P.O. Box)

Future Delivery Date: ___/___/___

Weekly Carton Volume:_____
Cost Share (Check One) ____ Yes ____ No

Account Name:_____

Special Instructions:_____

Name:_____
Address:_____
For:_____
City:_____ State:_____ Zip:_____
Contact Name & Telephone: _____

Enter Employee Number:_____
(If order memo is to go to Sales Rep. Home)

ENTER THE QUANTITY REQUIRED IN THE SPACE TO THE LEFT OF EACH ITEM.

___530120-4' CTS PK UNIT WITH INTERNAL LIGHTED CANOPY	___530114-3'CTS PK UNIT WITH INTERNAL LIGHTED CANOPY	___530102-4'CTS CTN UNIT WITH INTERNAL LIGHTED CANOPY	___530093-3' CTS CTN UNIT WITH INTERNAL LIGHTED CANOPY

___529310-4' CTS W'FALL WITH INTERNAL LIGHTED CANOPY	___530090-3' CTS W'FALL WITH INTERNAL LIGHTED CANOPY	___530111-4' CTS SLATWALL UNIT W/INTERNAL LGHT'D CANOPY (SEE COST SHARE NOTE BELOW)	___530105-3' CTS SLATWALL UNIT W/INTERNAL LGHTD CANOPY (SEE COST SHARE NOTE BELOW)
		___530834- SHELF KIT FOR SLATWALL (9 SHELVES PER KIT)	___530834- SHELF KIT FOR SLATWALL (9 SHELVES PER KIT)
		___533384- 4' CTS SLIDING DOOR	___533381- 3' CTS SLIDING DOOR
		___531404- 4' NASCAR WC GRAPHIC SECT.	___531410- 3' NASCAR WC GRAPHIC SECT.

COST SHARE NOTE: FOR ITEMS 530111 AND 530105, ALL UNITS AND ACCESSORIES ARE 100% COST SHARE BY THE RETAILER.

Options: ___ #460401 - ATTACHMENT KIT F/WOOD FIXTURES (USE ONLY WHEN CONNECTING MORE THAN ONE UNIT)

51845 5002

Effective 9/22/97

Source: https://www.industrydocuments.ucsf.edu/docs/lkyy0000

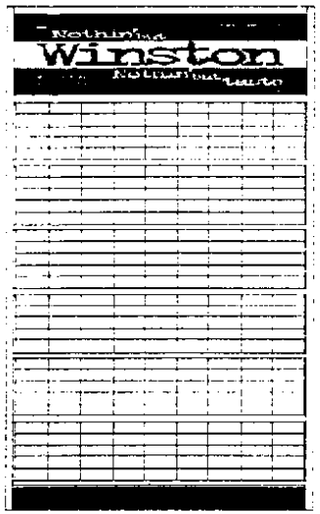

Item #530093
3' CTS CARTON FIXTURE

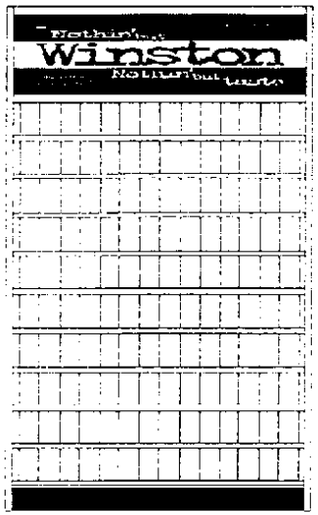

Item #530114
3' CTS PACK FIXTURE

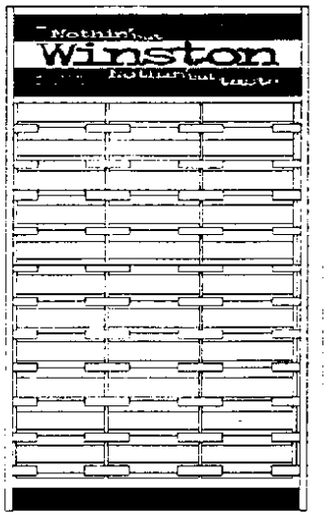

Item #530090
3' CTS WATERFALL FIXTURE

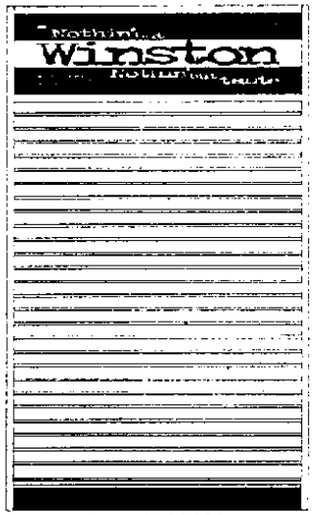

Item #530105
3' CTS SLATWALL FIXTURE

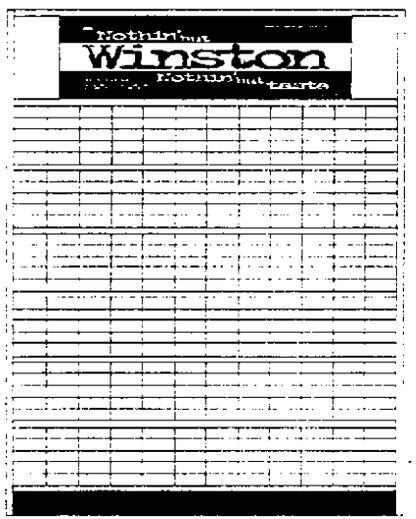

Item #530102
4' CTS CARTON FIXTURE

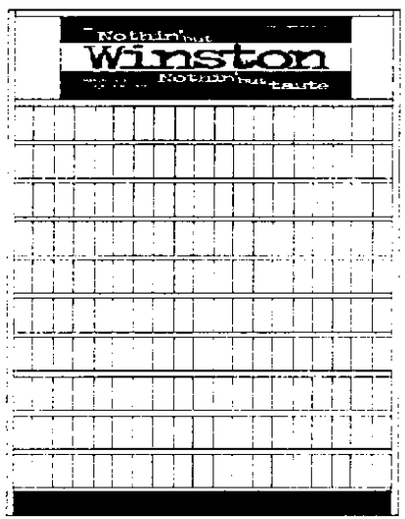

Item #530120
4' CTS PACK FIXTURE

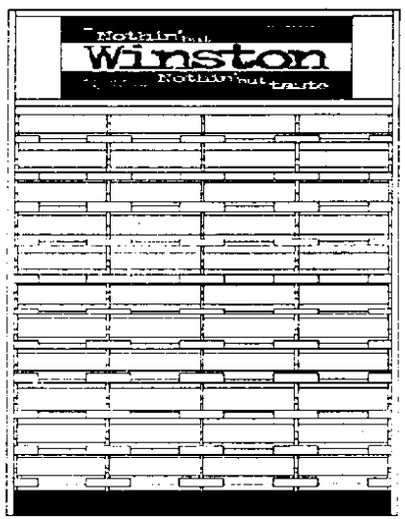

Item #529310
4' CTS WATERFALL FIXTURE

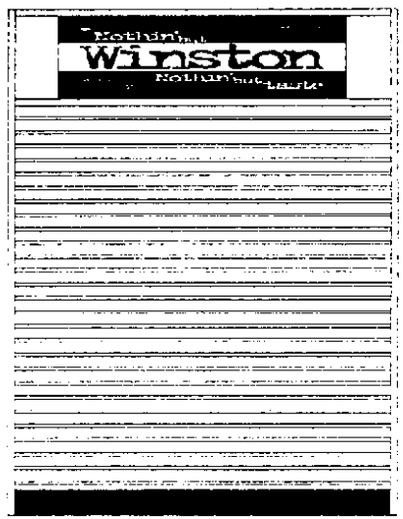

Item #530111
4' CTS SLATWALL FIXTURE

Note: All CTS Fixtures have internal lighted Canopies.

51845 5003

Source: https://www.industrydocuments.ucsf.edu/docs/lkyy0000